

AT-Link USB

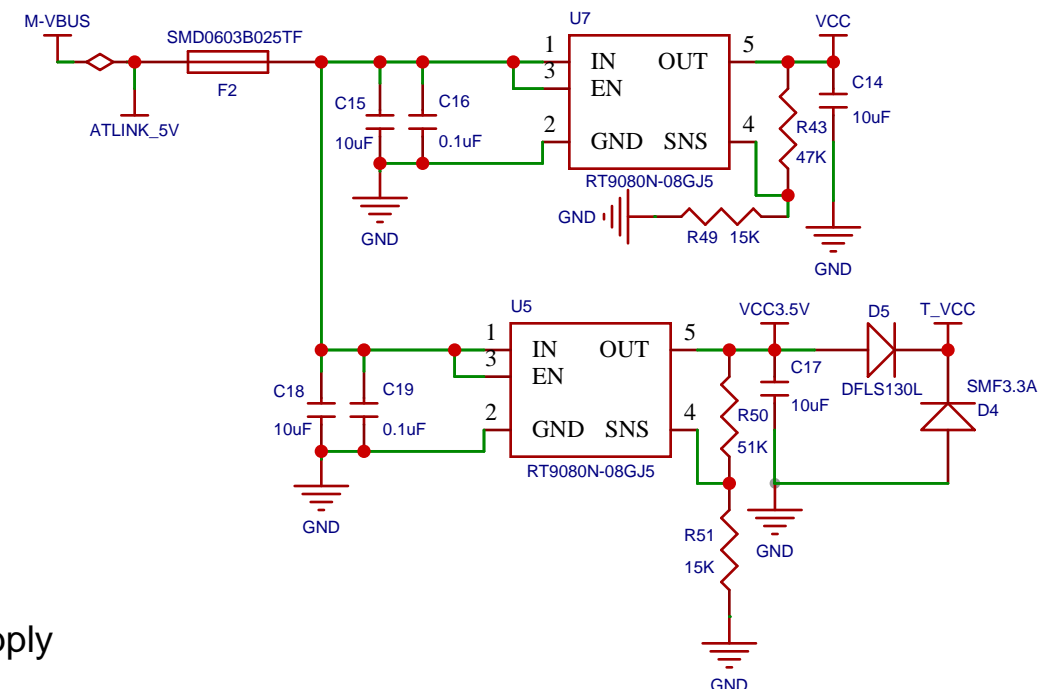

AT-Link power supply

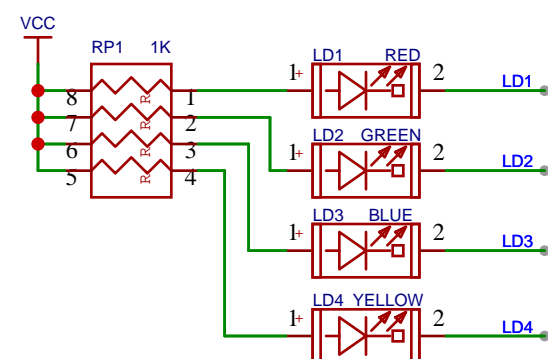

LD1-4:For AT-Link-EZ status

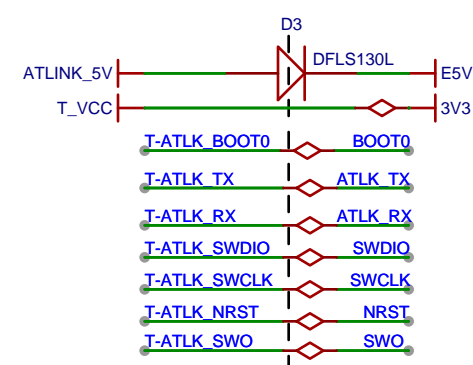

AT-Link EZ CN7 to AT-START CN2 connection

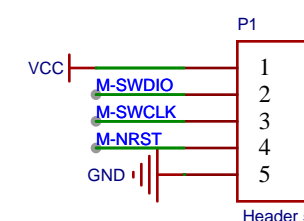
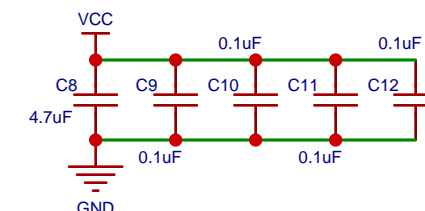
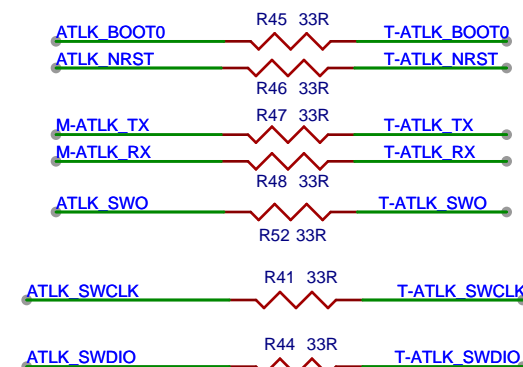
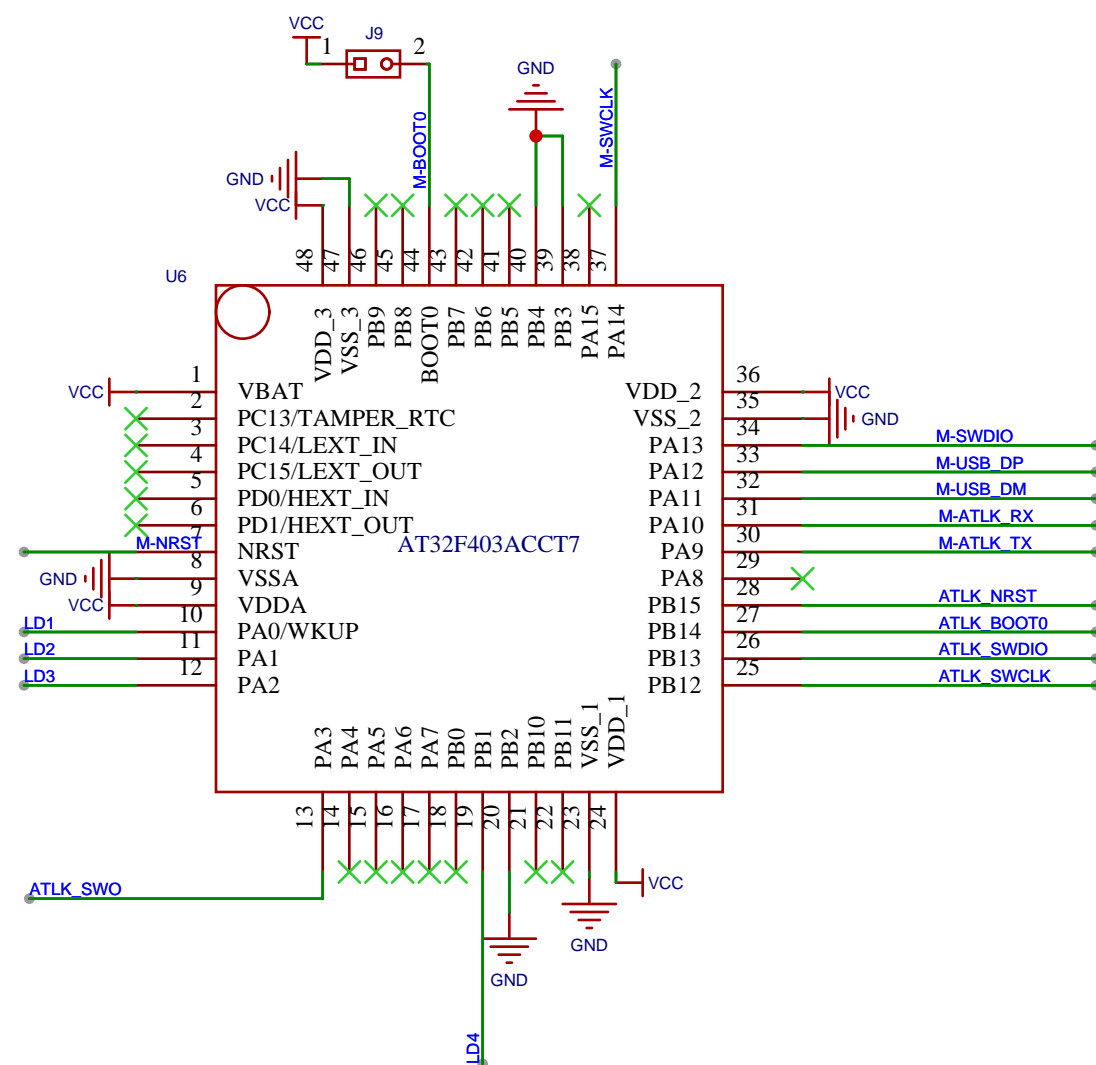
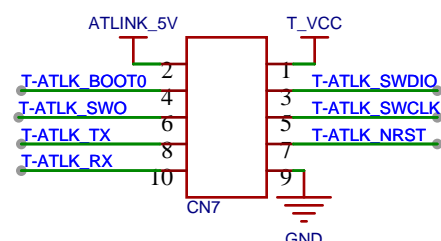

Header

AT-Link MCU

Project: AT_START_F421		Ver: 1.2
Title: AT_Link_EZ_V1.4		Page: 1
	Company: Artery Technology	
	Date: 2023-09-07	Size: A4
Date: 2023-09-07		Drawn:

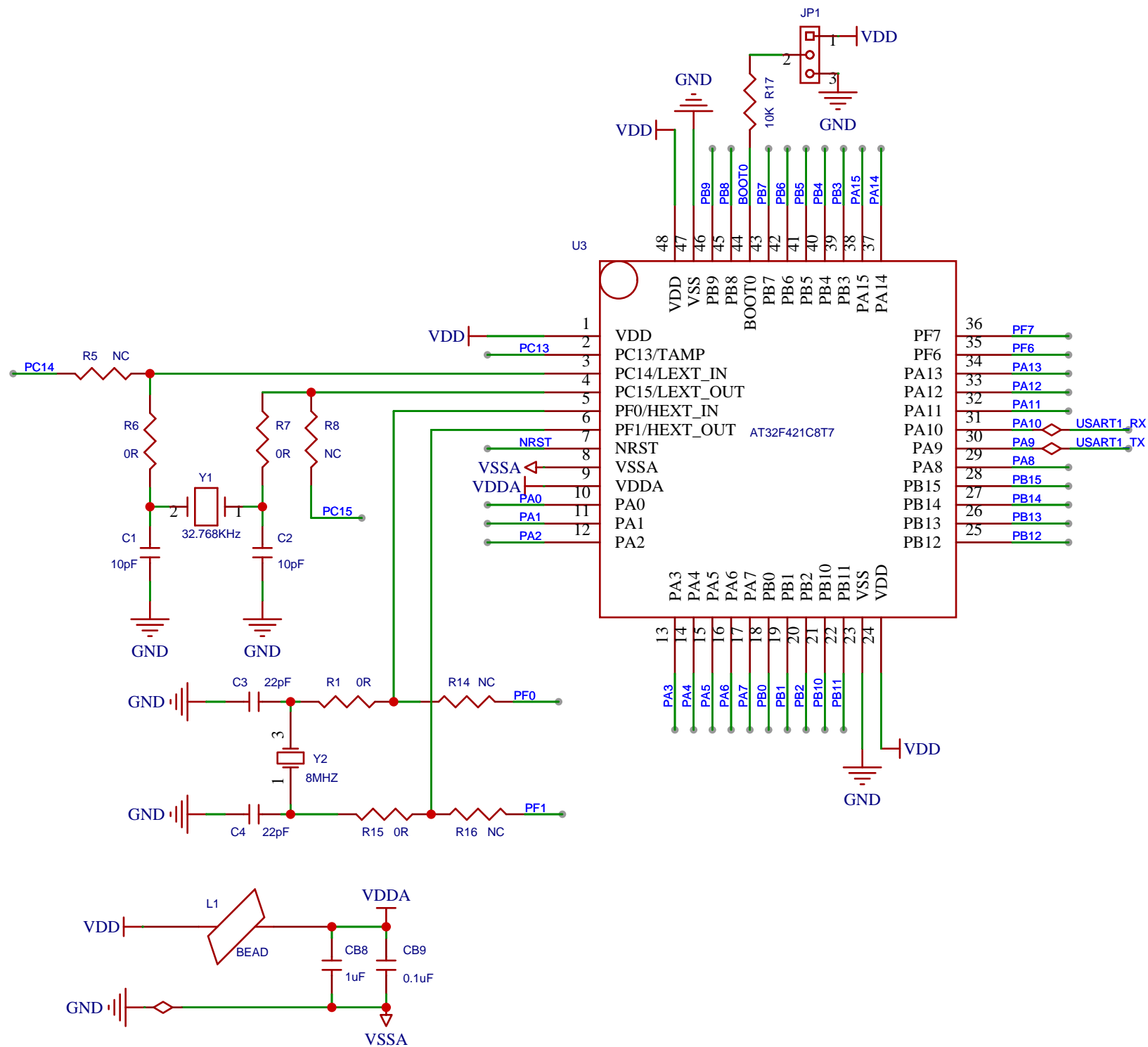
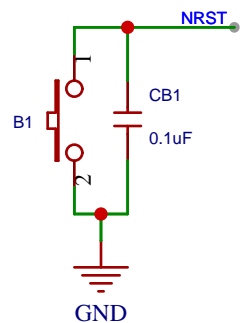
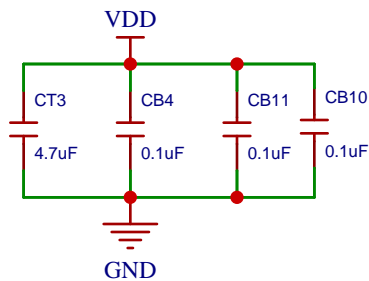

MCU

Project:	AT_START_F421	Ver:	1.2
Title:	MCU	Page:	2
	Company:	Artery Technology	Size: A4
	Date:	2023-09-07	Drawn:

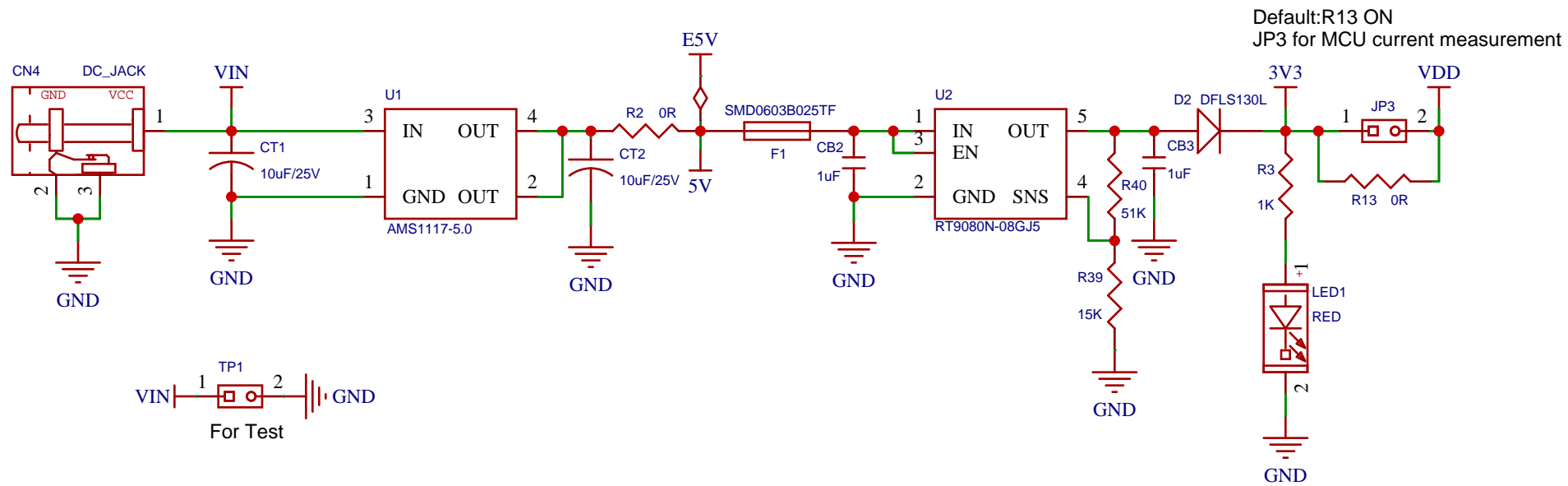

Power

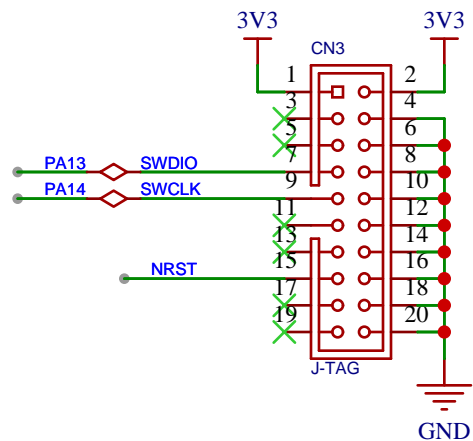

20-pin ARM standard JTAG

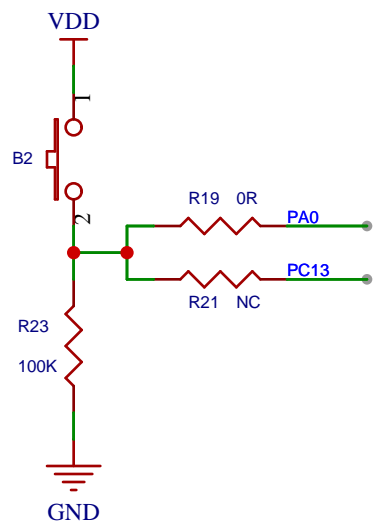

User key

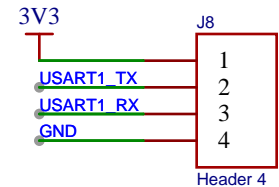

USART1 for ISP

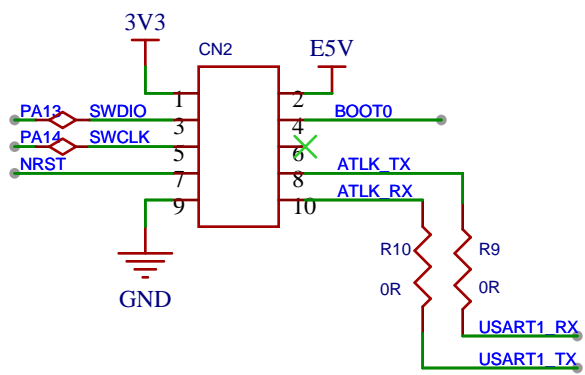

AT-Link interface

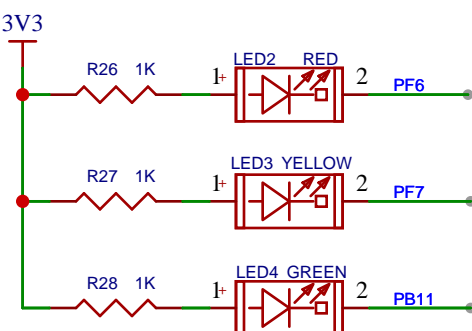

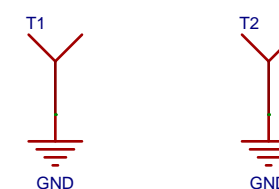

LEDs

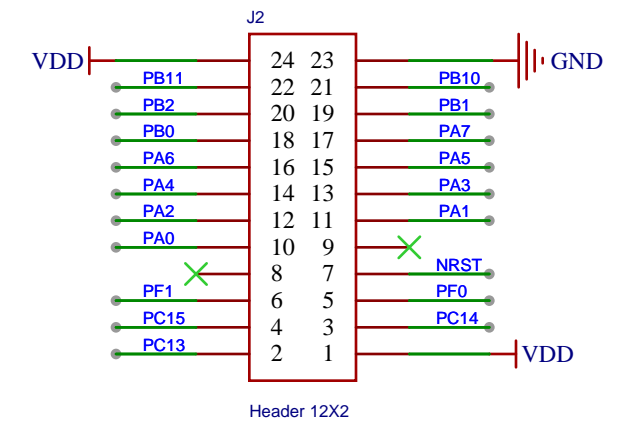
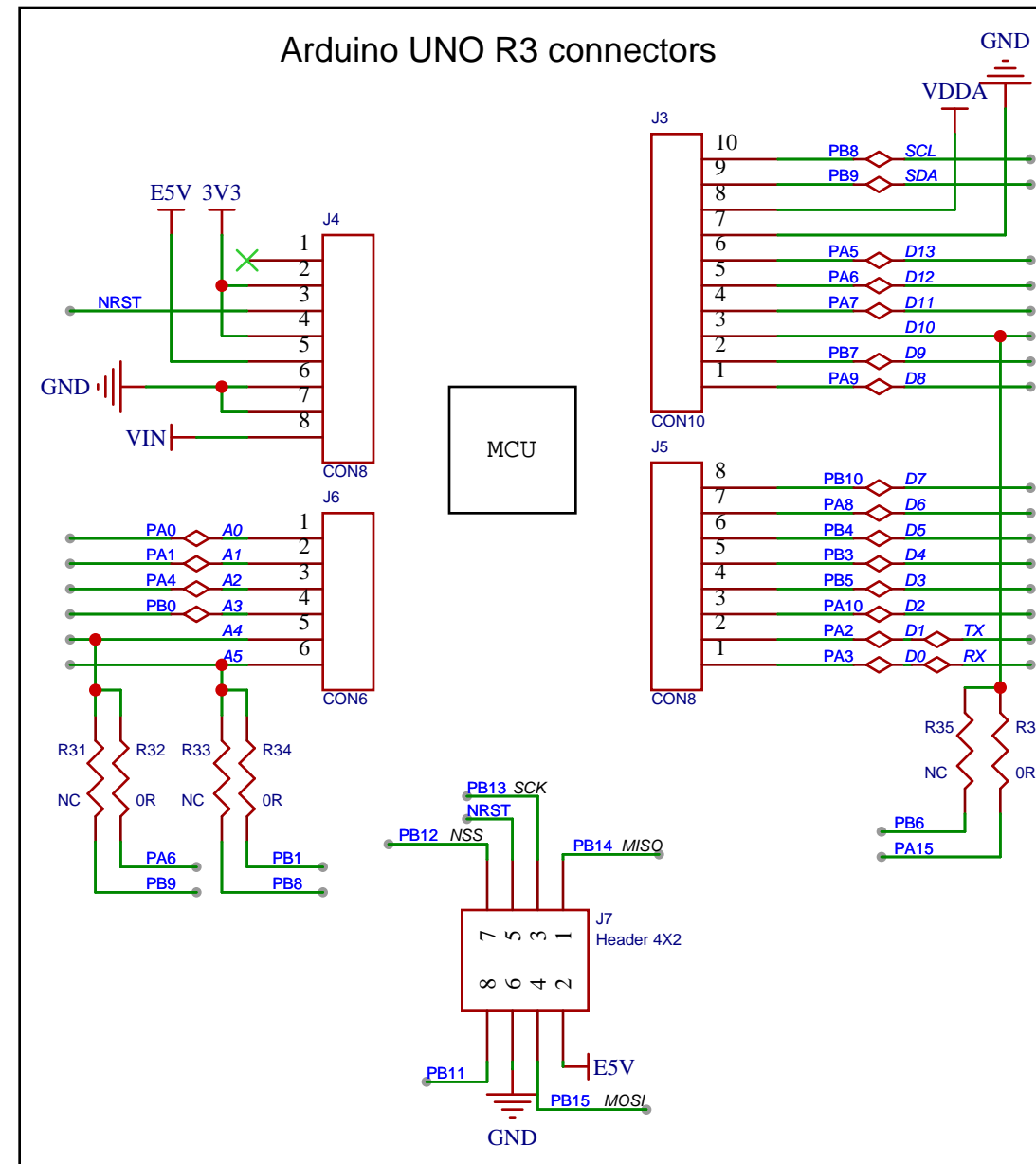
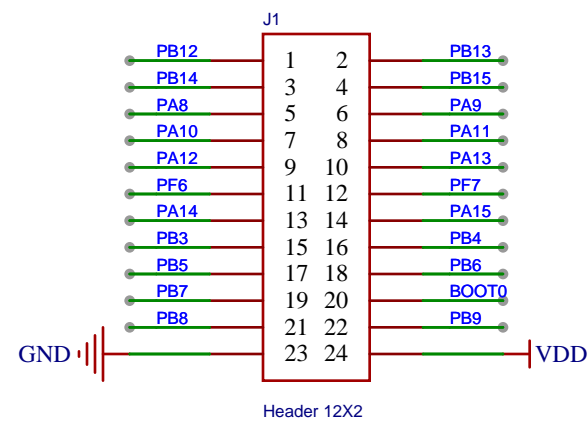

Test points

Project: AT_START_F421		Ver: 1.2	
Title: Power & Peripherals		Page: 3	
	Company: Artery Technology		Size: A4
	Date: 2023-09-07	Drawn:	



Project: AT_START_F421		Ver: 1.2	
Title: Connectors		Page: 4	
	Company: Artery Technology		Size: A4
	Date: 2023-09-07	Drawn:	